

# Planning Concept & Site Analysis

## 143 Stoney Creek Road Beverly Hills

### Drawing List

Drawing Number	Drawing Name	Revision
A01	COVER PAGE	6
A02	BASEMENT 2	6
A03	BASEMENT 1	6
A03-a	FLOOD CHAMBER	6
A04	GROUND FLOOR	6
A05	FIRST FLOOR	6
A06	SECOND FLOOR	6
A07	THIRD FLOOR	6
A10	SHADOW ANALYSIS_WINTER	6
A11	SHADOW ANALYSIS	6
A12	AREA CALCULATIONS	6
A13	ELEVATIONS	6
A14	SECTION	6

### PROJECT CALCULATIONS

<b>SITE AREA TOTAL</b>	<b>2454 m<sup>2</sup></b>
Proposed total GFA	3435 m <sup>2</sup>
Proposed FSR	1.4 : 1

### GROSS FLOOR AREA

Ground Floor	832 m <sup>2</sup>
First Floor	868 m <sup>2</sup>
Second Floor	868 m <sup>2</sup>
Third Floor	868 m <sup>2</sup>
<b>Total GFA =</b>	<b>3435 m<sup>2</sup></b>

### APARTMENT MIX

1B	14
2B	12
3B	12
Flood Chamber Zone	1
<b>Total Apartments</b>	<b>39</b>

### PARKING SCHEDULE

Basement 01	33
Basement 02	38
<b>Total parking =</b>	<b>71</b>
1B	14
2B	12
3B	24
Visitor	8
<b>Required parking</b>	<b>58</b>



ADG Solar compliance  
34 / 38 apartments  
= 90%



ADG Cross ventilation  
compliance  
24 / 38 apartments  
= 63%

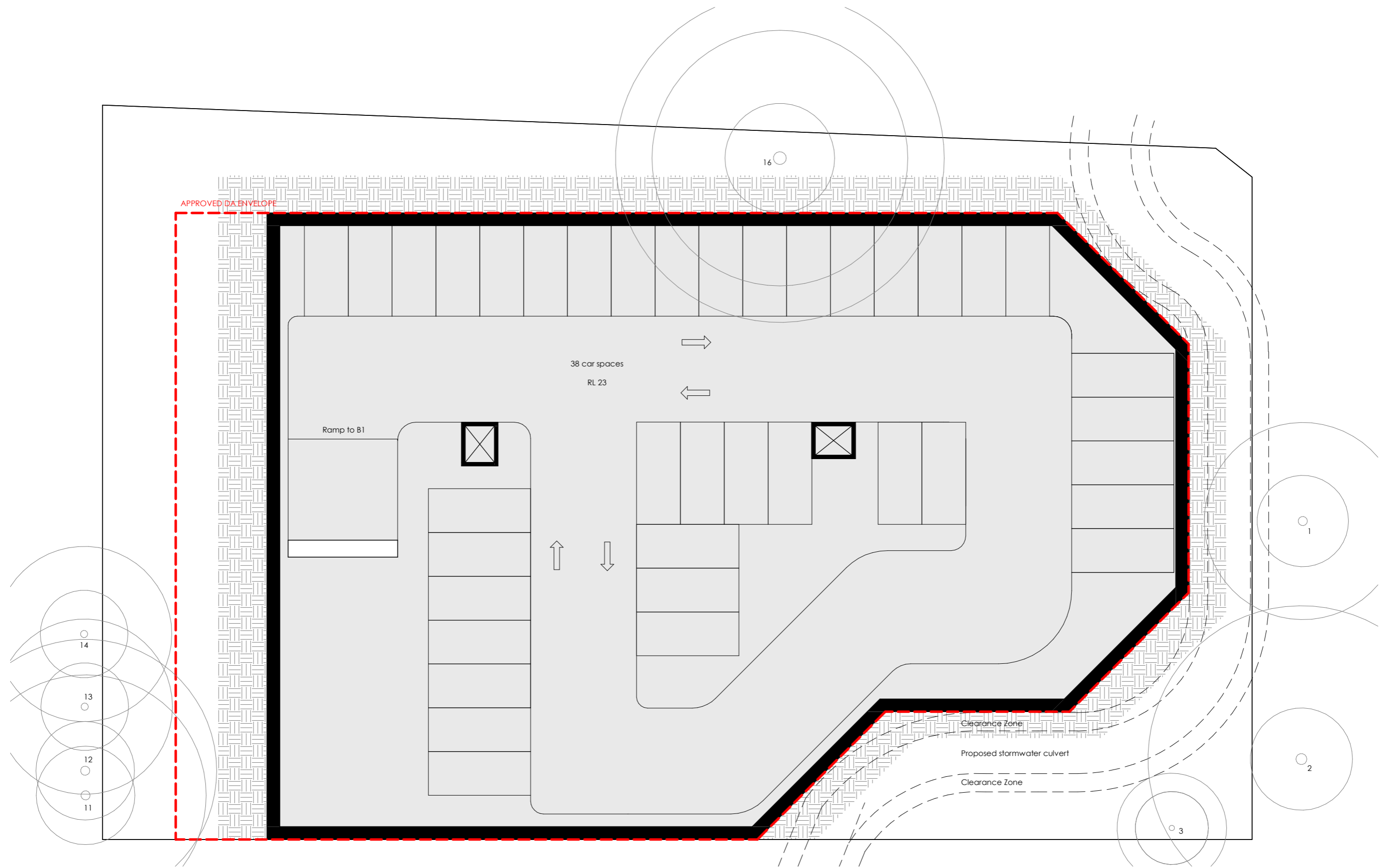

DRAWN:  
M. RYAN

PROJECT:  
RESIDENTIAL CONCEPT  
143 Stoney Creek Road Beverly Hills

ISSUE:  
PLANNING CONCEPT

DATE:  
27\_05\_22

DRAWING TITLE:  
BASEMENT 2

SCALE:  
1 : 200 @ A3

REVISION:  
6

DRAWING NO:  
A02

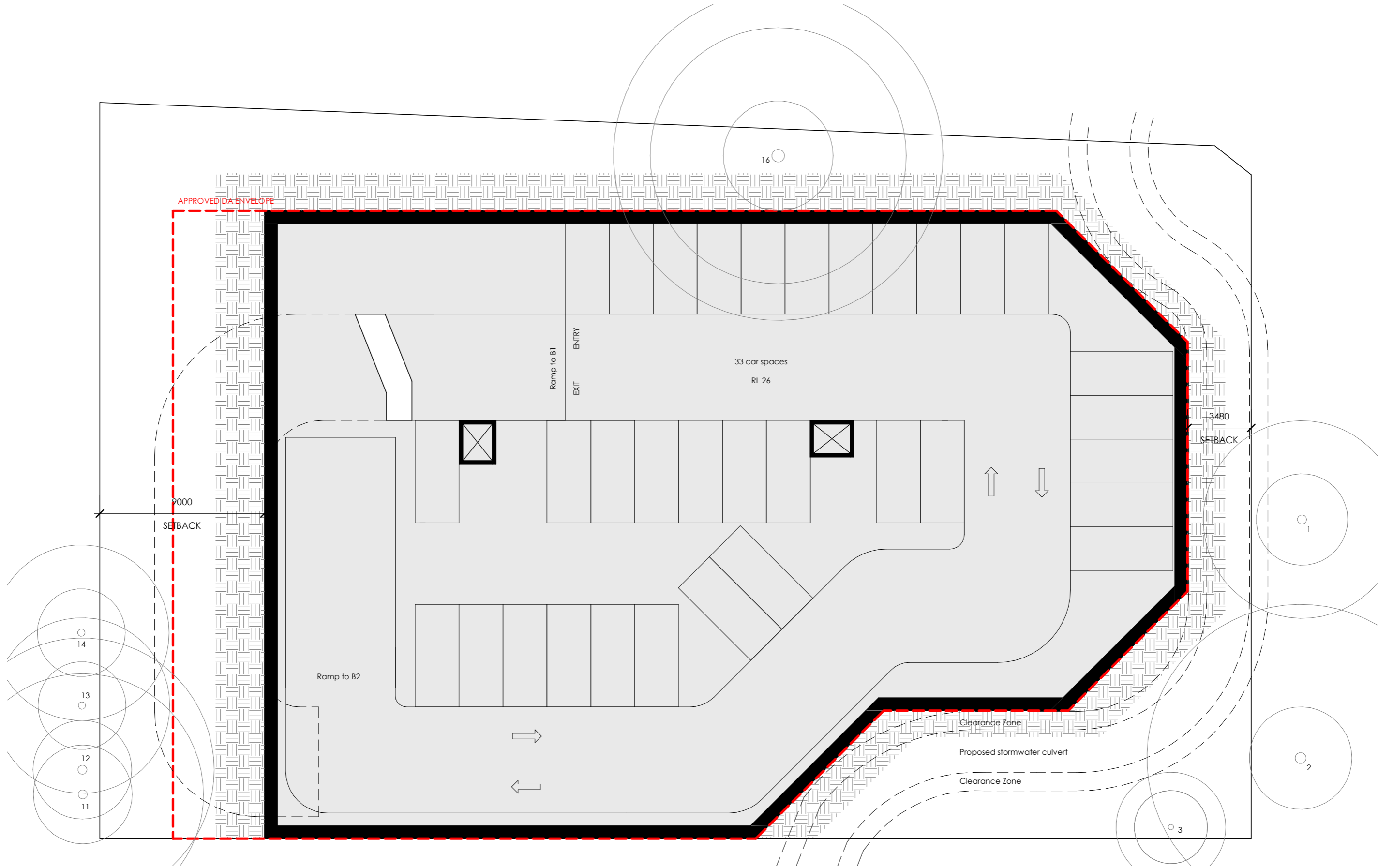

DRAWN:  
M. RYAN

PROJECT:  
RESIDENTIAL CONCEPT  
143 Stoney Creek Road Beverly Hills

ISSUE:  
PLANNING CONCEPT

DATE:  
27\_05\_22

DRAWING TITLE:  
BASEMENT 1

SCALE:  
1 : 200 @ A3

REVISION:  
6

DRAWING NO:  
A03

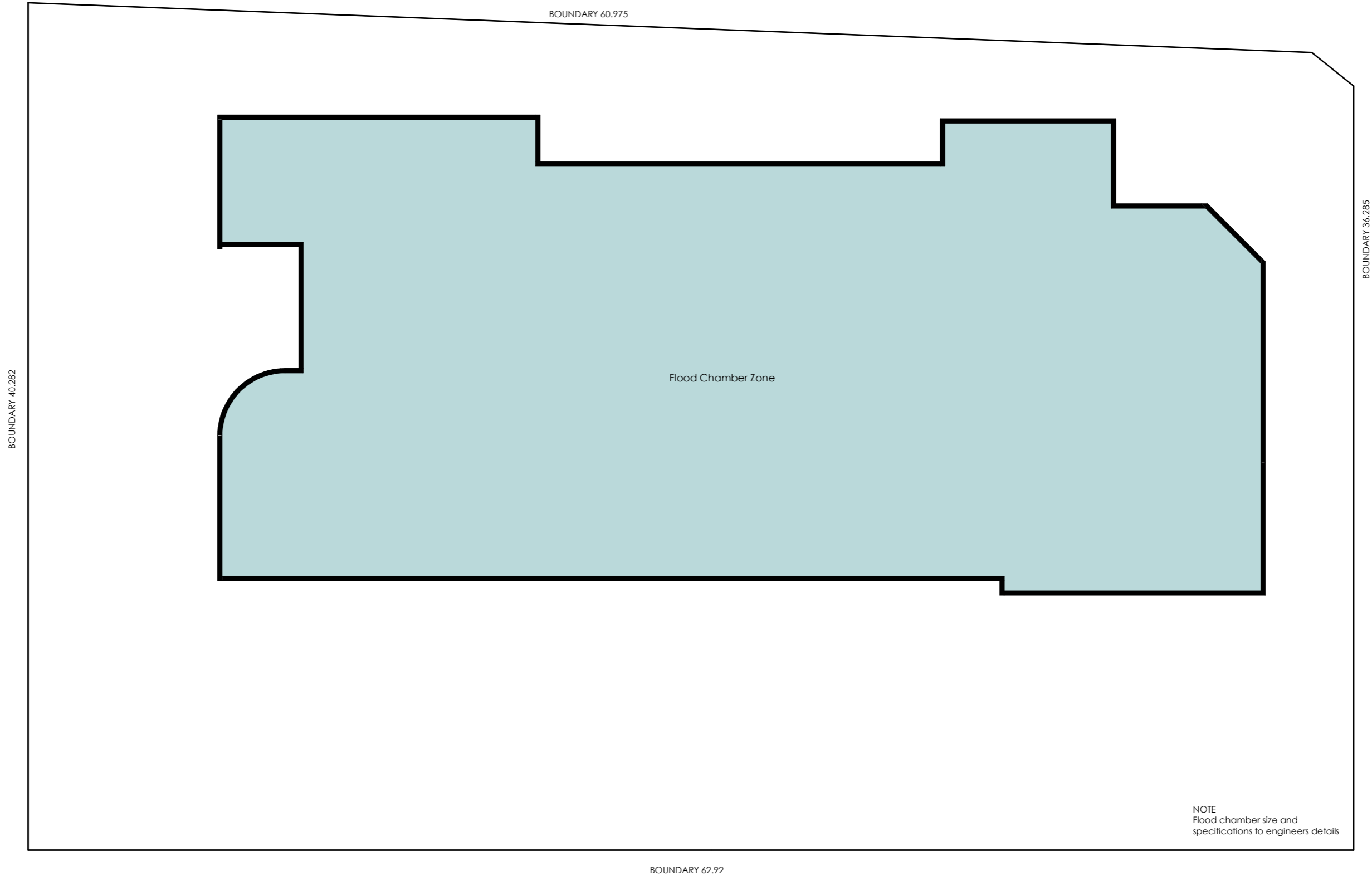

NOTE  
Flood chamber size and  
specifications to engineers details



DRAWN:  
M. RYAN

PROJECT:  
RESIDENTIAL CONCEPT  
143 Stoney Creek Road Beverly Hills

ISSUE:  
PLANNING CONCEPT

DATE:  
27\_05\_22

DRAWING TITLE:  
FLOOD CHAMBER

SCALE:  
1 : 200 @ A3

REVISION:  
6

DRAWING NO:  
A03-a

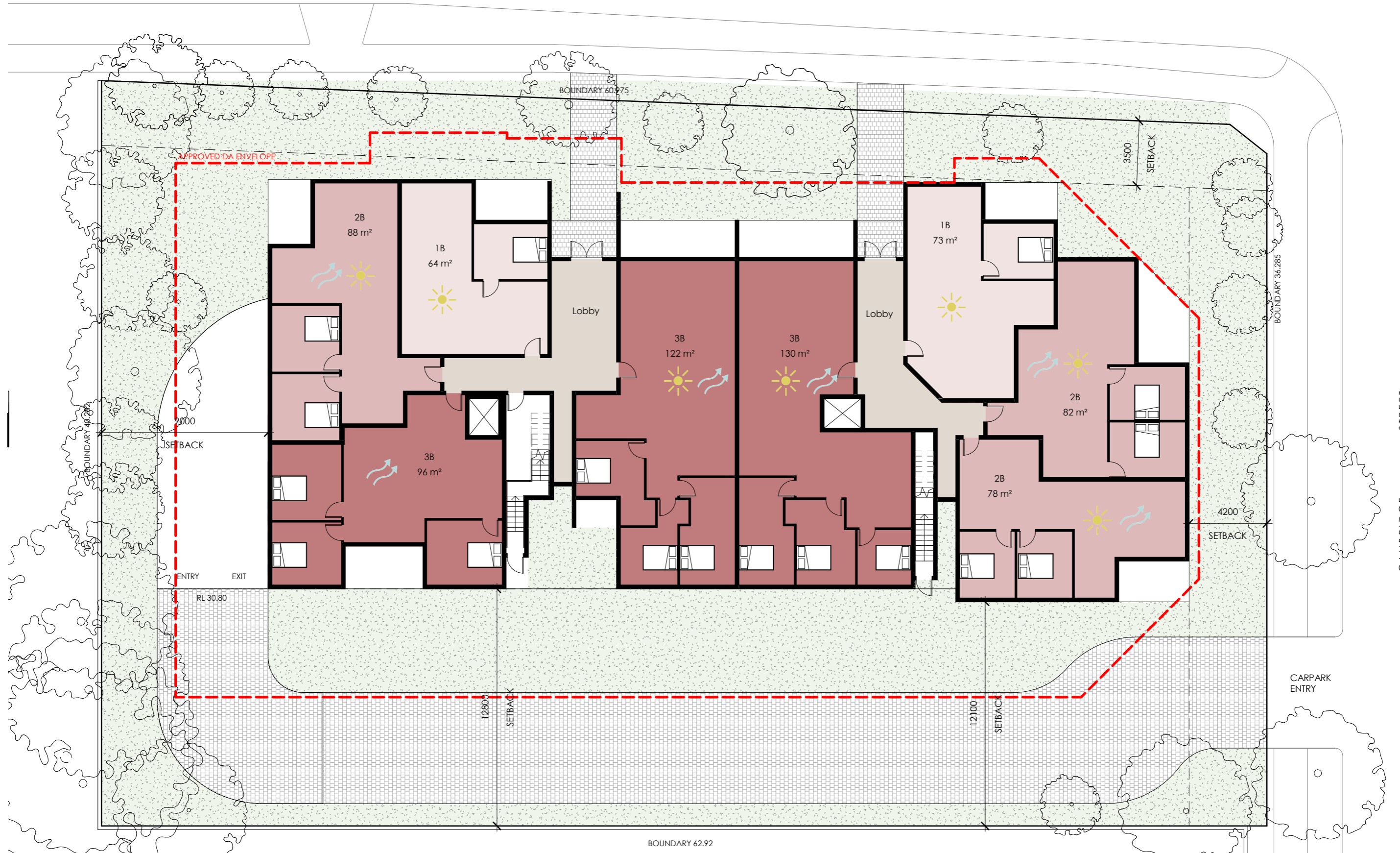



DRAWN:  
M. RYAN

PROJECT:  
RESIDENTIAL CONCEPT  
143 Stoney Creek Road Beverly Hills

ISSUE:  
PLANNING CONCEPT

DATE:  
27\_05\_22

DRAWING TITLE:  
FIRST FLOOR

SCALE:  
1 : 200 @ A3

REVISION:  
6

DRAWING NO:  
A05



DRAWN:  
M. RYAN

PROJECT:  
RESIDENTIAL CONCEPT  
143 Stoney Creek Road Beverly Hills

ISSUE:  
PLANNING CONCEPT

DATE:  
27\_05\_22

DRAWING TITLE:  
SECOND FLOOR

SCALE:  
1 : 200 @ A3

REVISION:  
6

DRAWING NO:  
A06



DRAWN:  
M. RYAN

PROJECT:  
RESIDENTIAL CONCEPT  
143 Stony Creek Road Beverly Hills

ISSUE:  
PLANNING CONCEPT

DATE:  
27\_05\_22

DRAWING TITLE:  
THIRD FLOOR

SCALE:  
1 : 200 @ A3

REVISION:  
6

DRAWING NO:  
A07



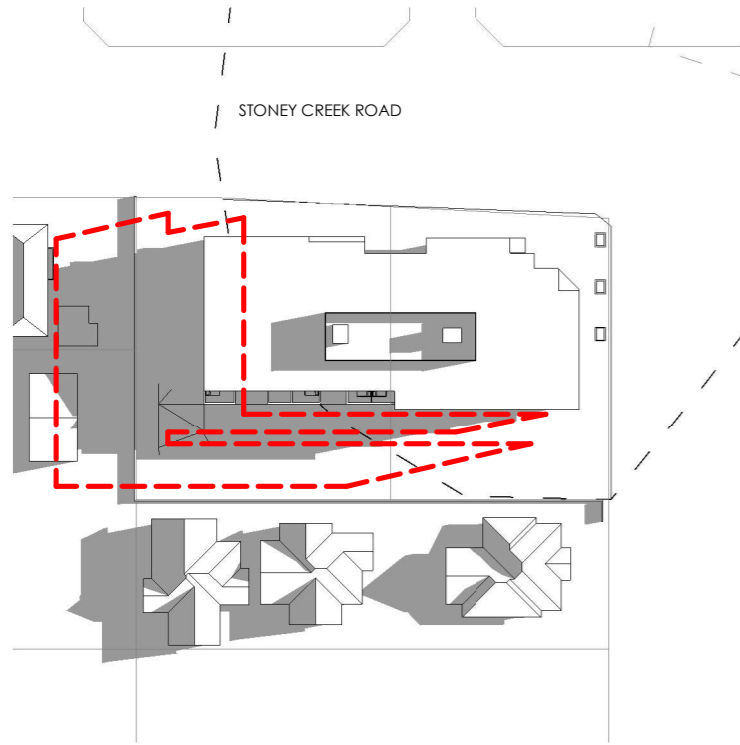

21 June - 9am

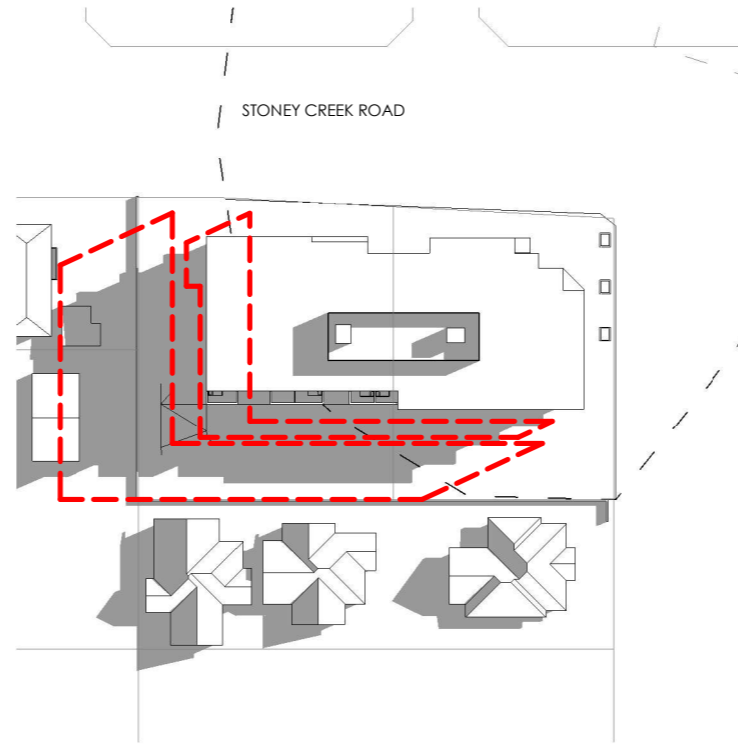

21 June - 10am

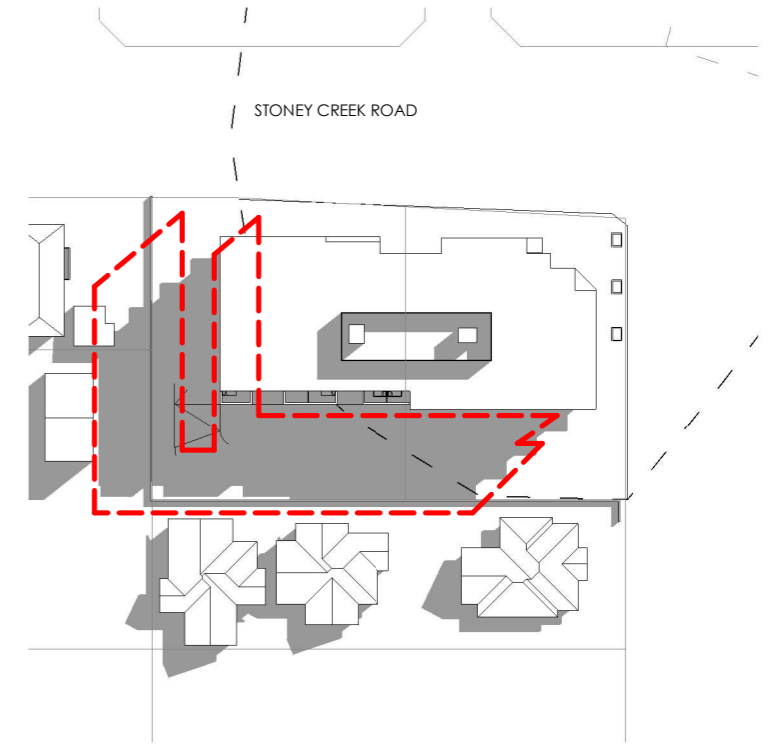

21 June - 11am

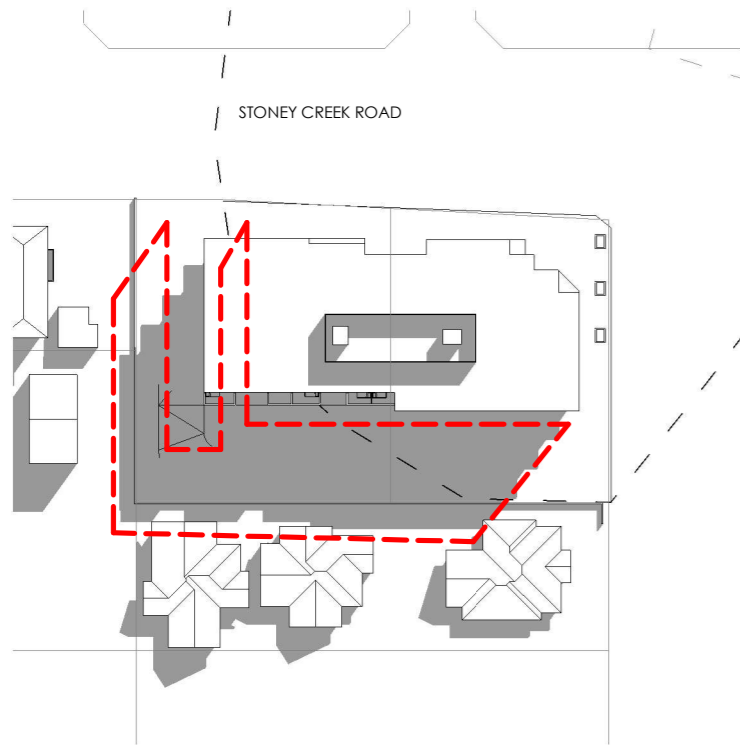

21 June - 12pm

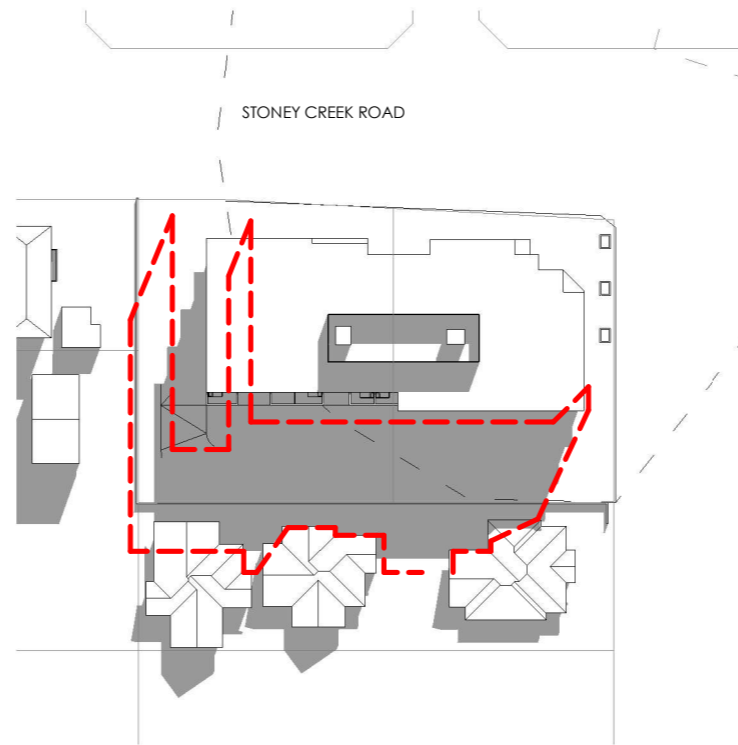

21 June - 1pm

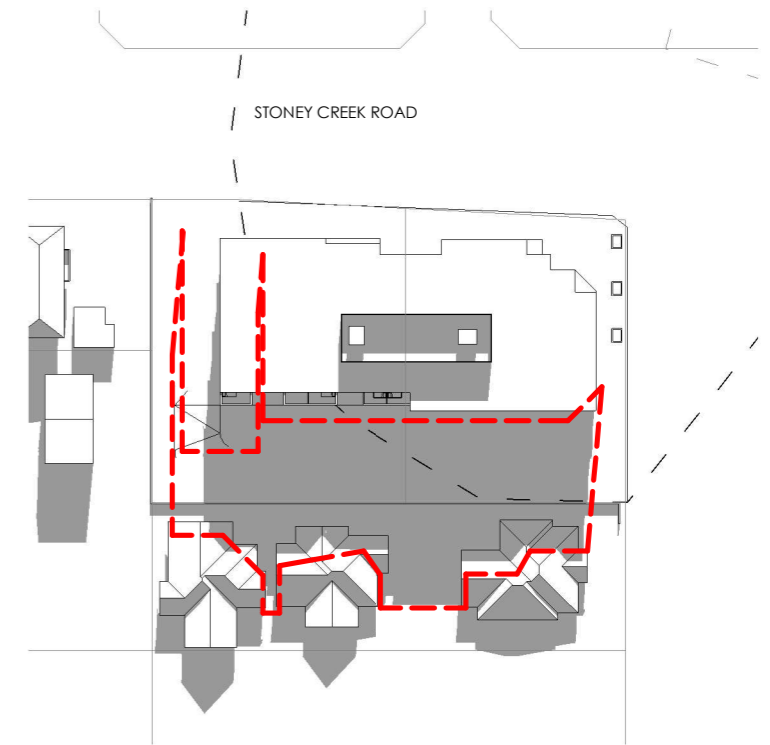

21 June - 2pm

DA2020/0227 approved shadow - - - - -

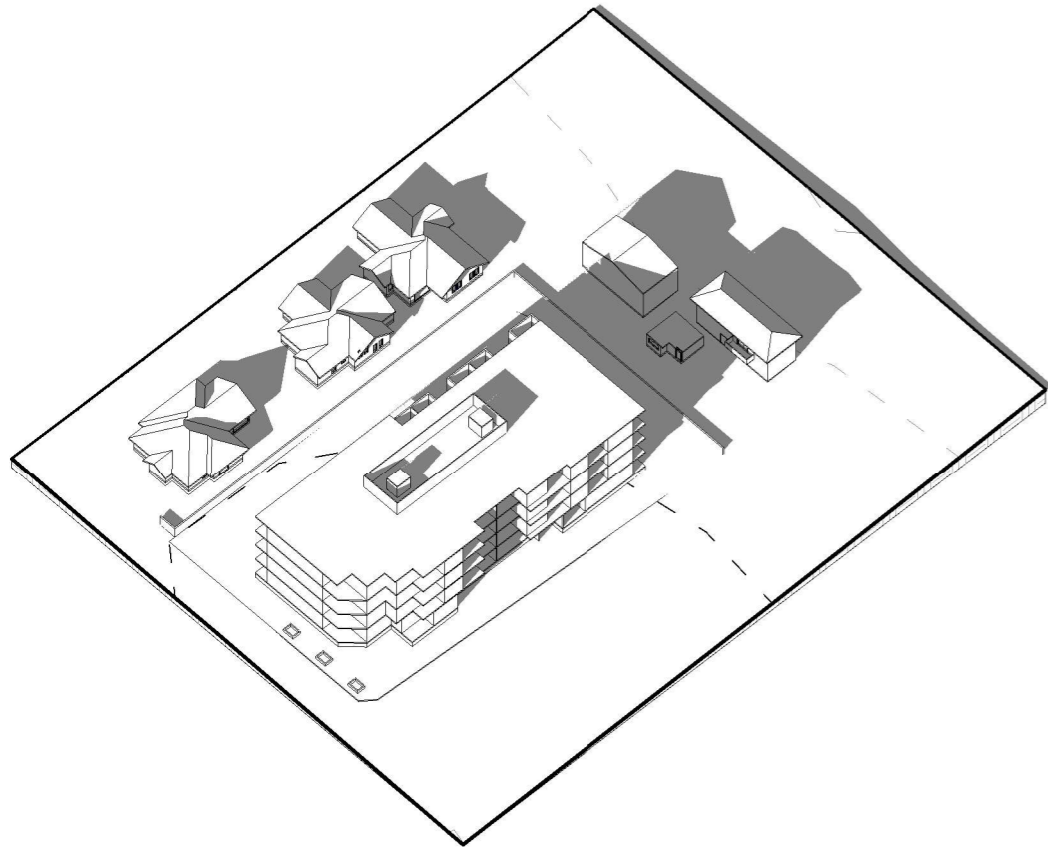

WINTER SHADOW\_9AM

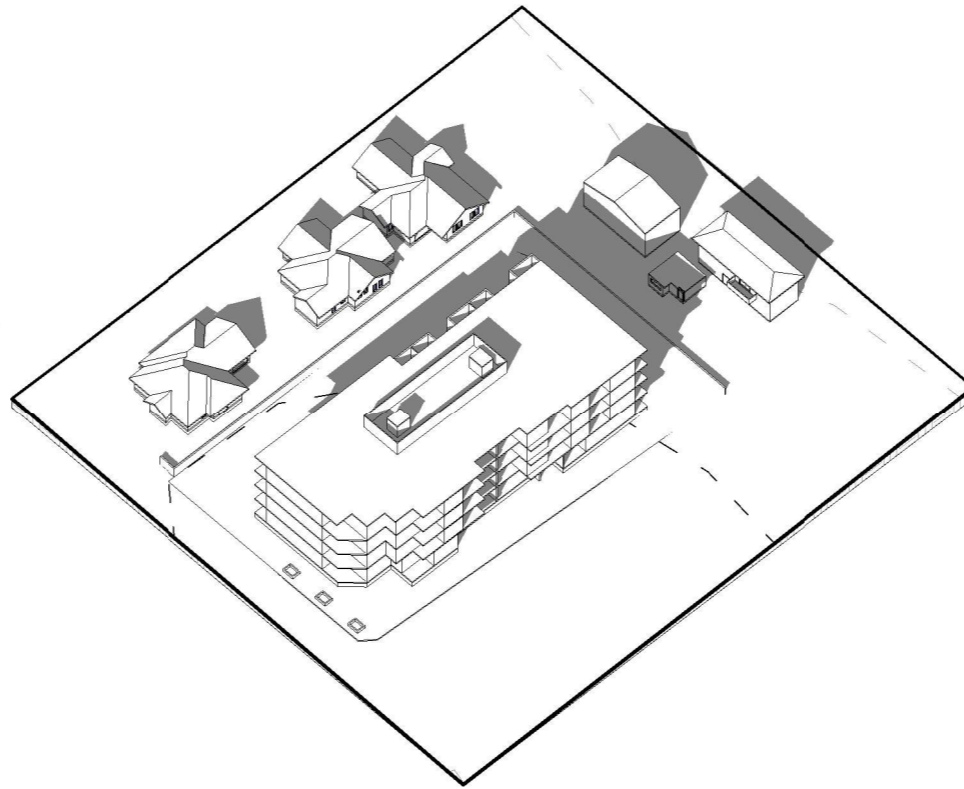

WINTER SHADOW\_10AM

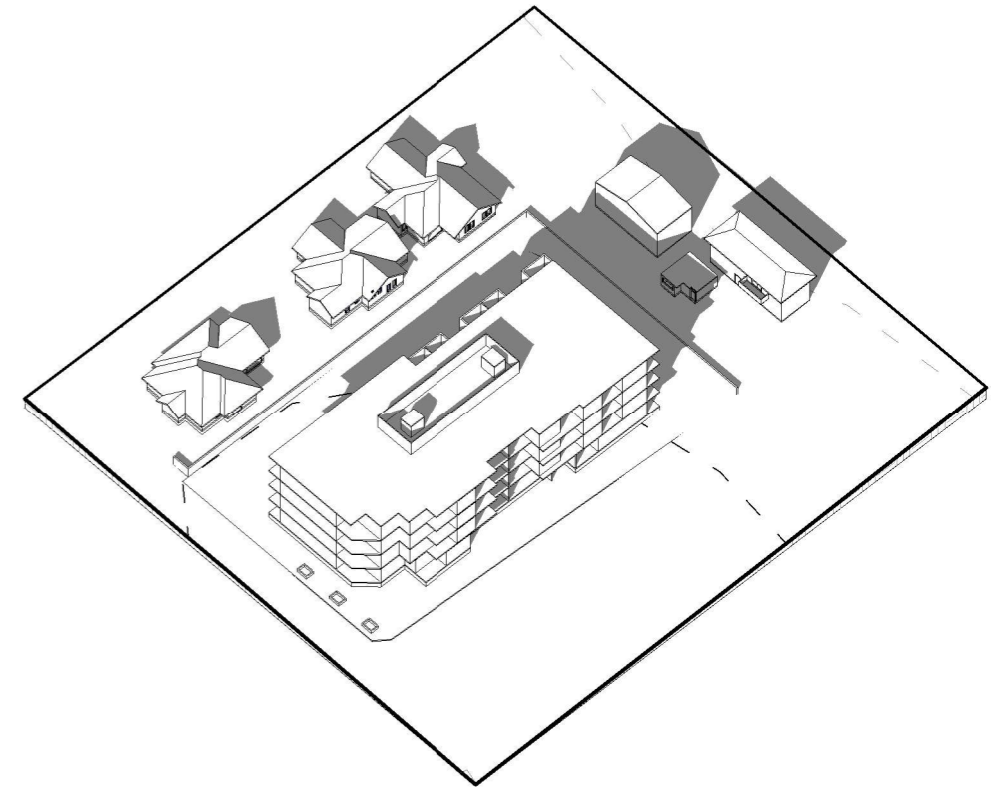

WINTER SHADOW\_11AM

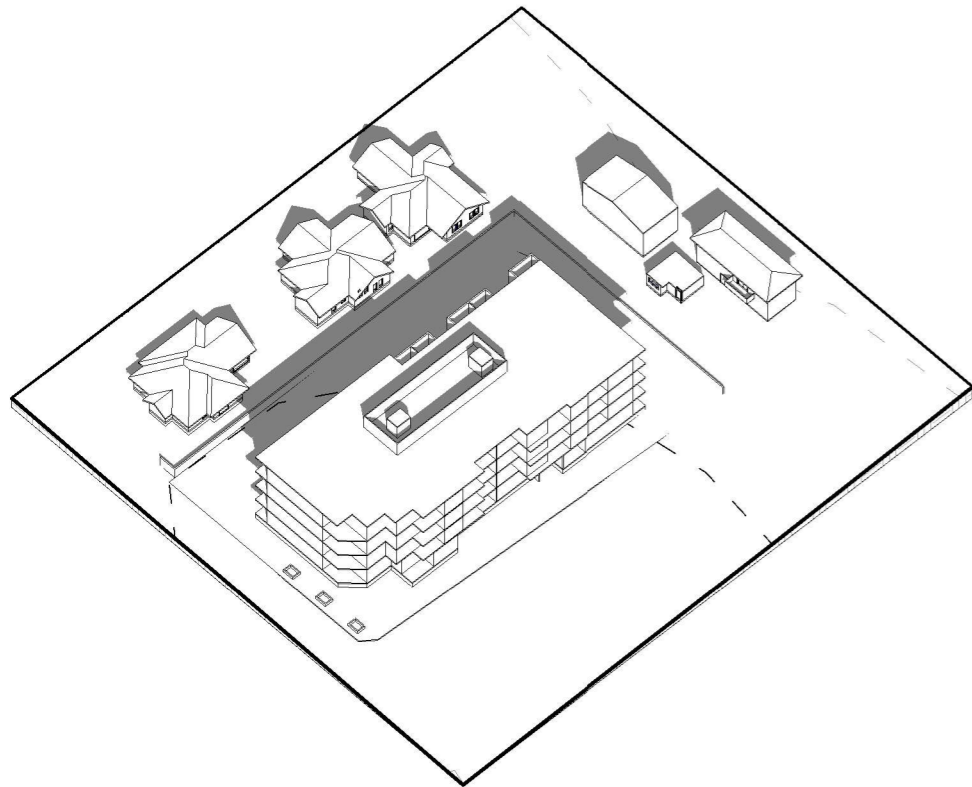

WINTER SHADOW\_12PM

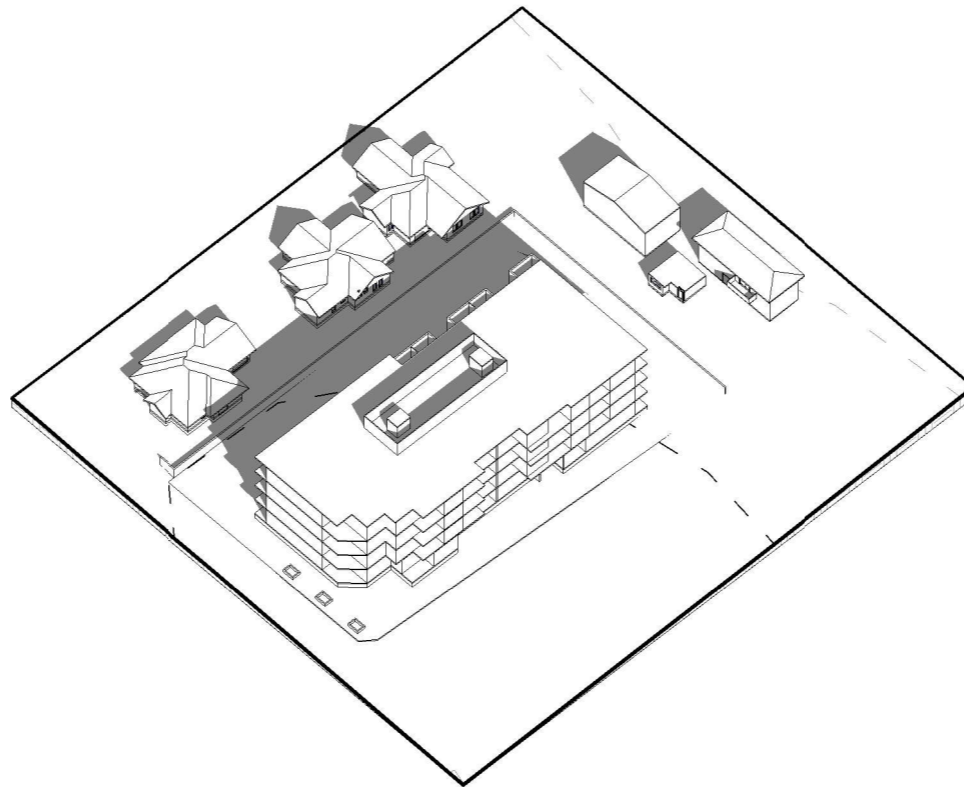

WINTER SHADOW\_1PM

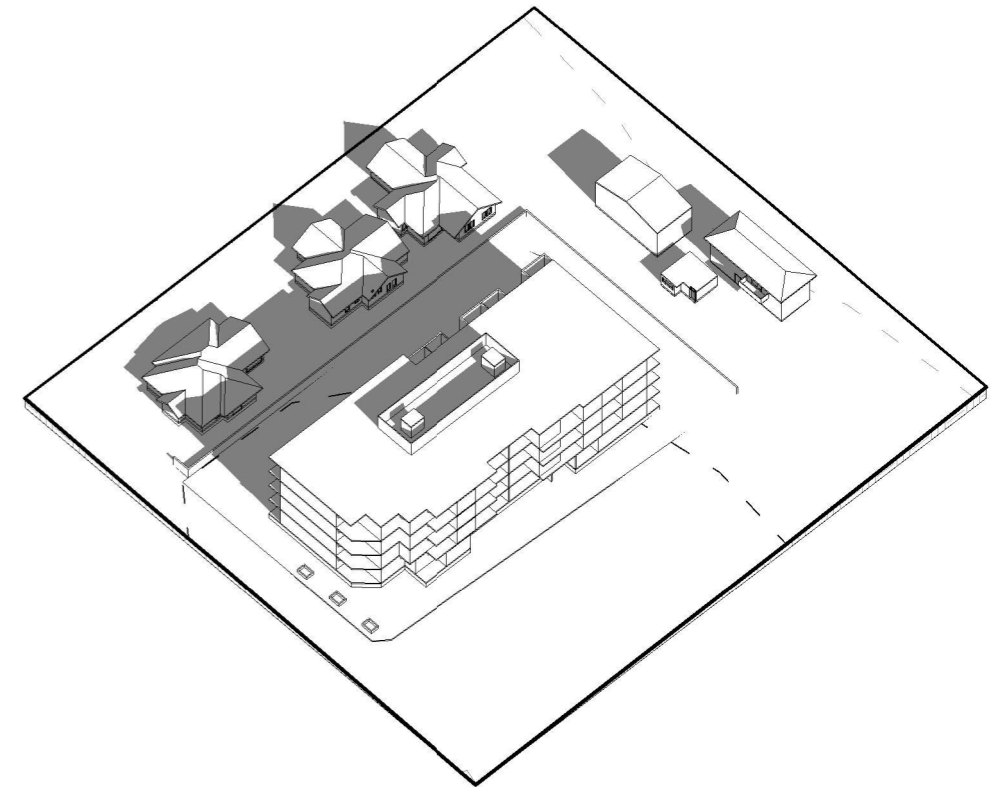

WINTER SHADOW\_3PM



DRAWN:  
M. RYAN

PROJECT:  
RESIDENTIAL CONCEPT  
143 Stoney Creek Road Beverly Hills

ISSUE:  
PLANNING CONCEPT

DATE:  
27\_05\_22

DRAWING TITLE:  
SHADOW ANALYSIS

SCALE:  
@ A3

REVISION:  
6

DRAWING NO:  
A11

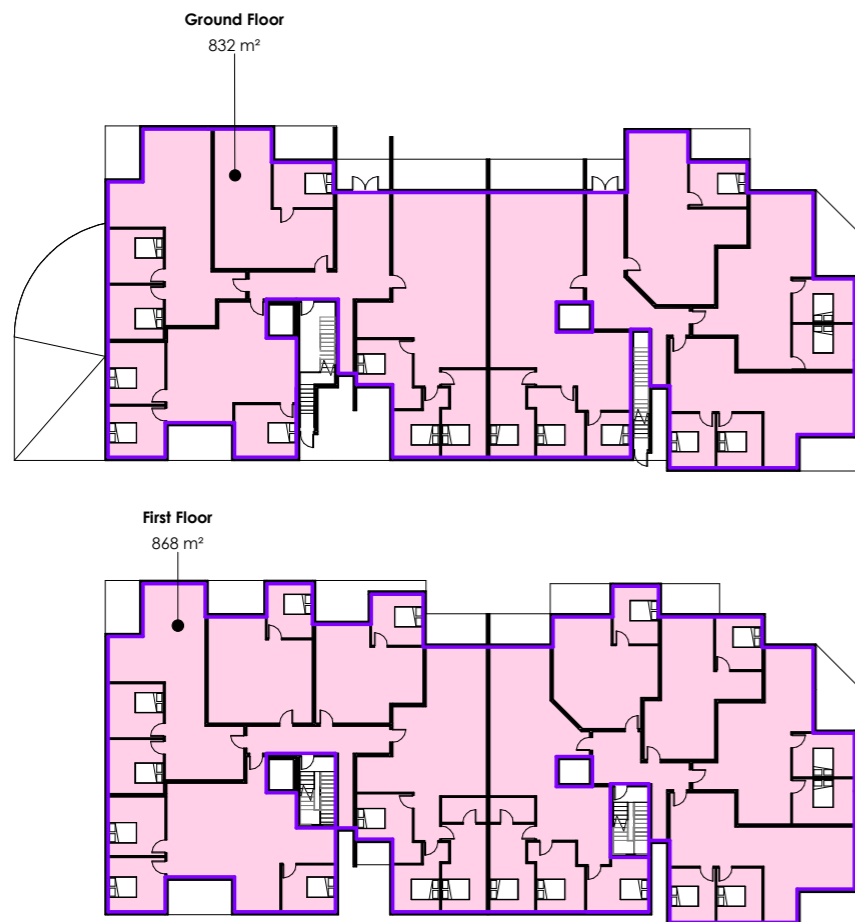

### PROJECT CALCULATIONS

<b>SITE AREA TOTAL</b>	<b>2454 m<sup>2</sup></b>
Proposed total GFA	3435 m <sup>2</sup>
Proposed FSR	1.4 : 1

### GROSS FLOOR AREA

Ground Floor	832 m <sup>2</sup>
First Floor	868 m <sup>2</sup>
Second Floor	868 m <sup>2</sup>
Third Floor	868 m <sup>2</sup>
<b>Total GFA =</b>	<b>3435 m<sup>2</sup></b>

### APARTMENT MIX

1B	14
2B	12
3B	12
Flood Chamber Zone	1
<b>Total Apartments</b>	<b>39</b>

### PARKING SCHEDULE

Basement 01	33
Basement 02	38
<b>Total parking =</b>	<b>71</b>
1B	14
2B	12
3B	24
Visitor	8
<b>Required parking</b>	<b>58</b>



ADG Solar compliance  
34 / 38 apartments  
= 90%



ADG Cross ventilation  
compliance  
24 / 38 apartments  
= 63%

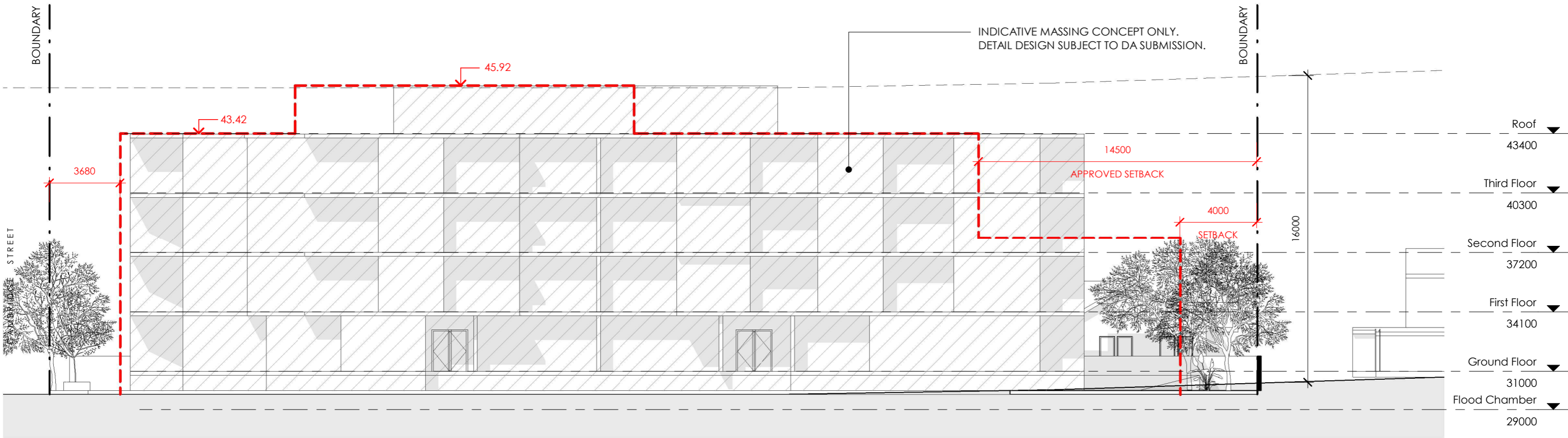

1 | NORTH ELEVATION

STONEY CREEK ROAD

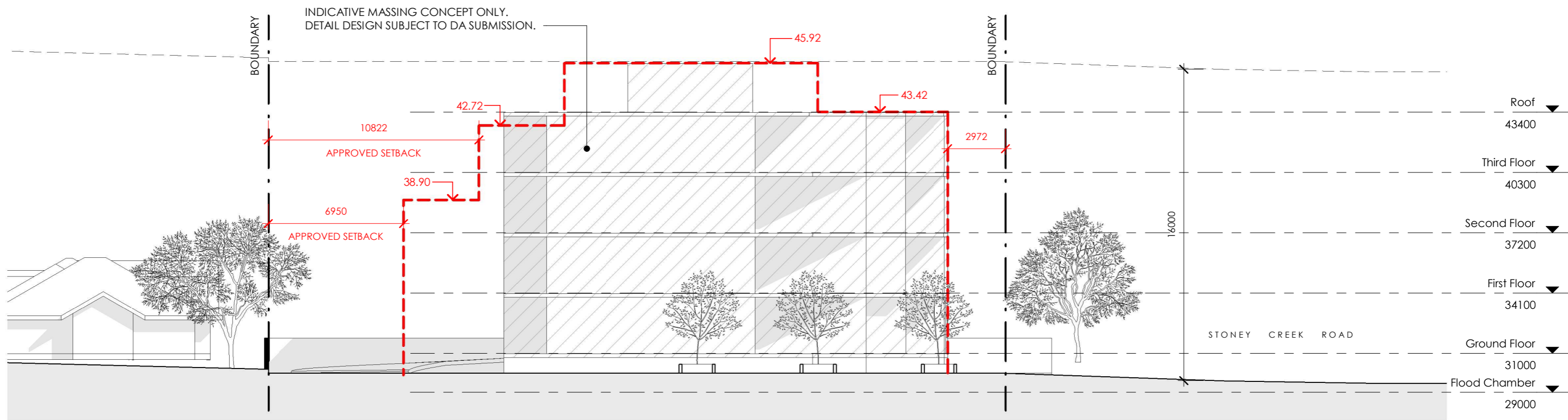

2 | EAST ELEVATION

CAMBRIDGE STREET



DRAWN:  
M. RYAN

PROJECT:  
RESIDENTIAL CONCEPT  
143 Stony Creek Road Beverly Hills

ISSUE:  
PLANNING CONCEPT

DATE:  
27\_05\_22

DRAWING TITLE:  
ELEVATIONS

SCALE:  
1 : 200 @ A3

REVISION:  
6

DRAWING NO:  
A13

INDICATIVE MASSING CONCEPT ONLY.  
 DETAIL DESIGN SUBJECT TO DA SUBMISSION.

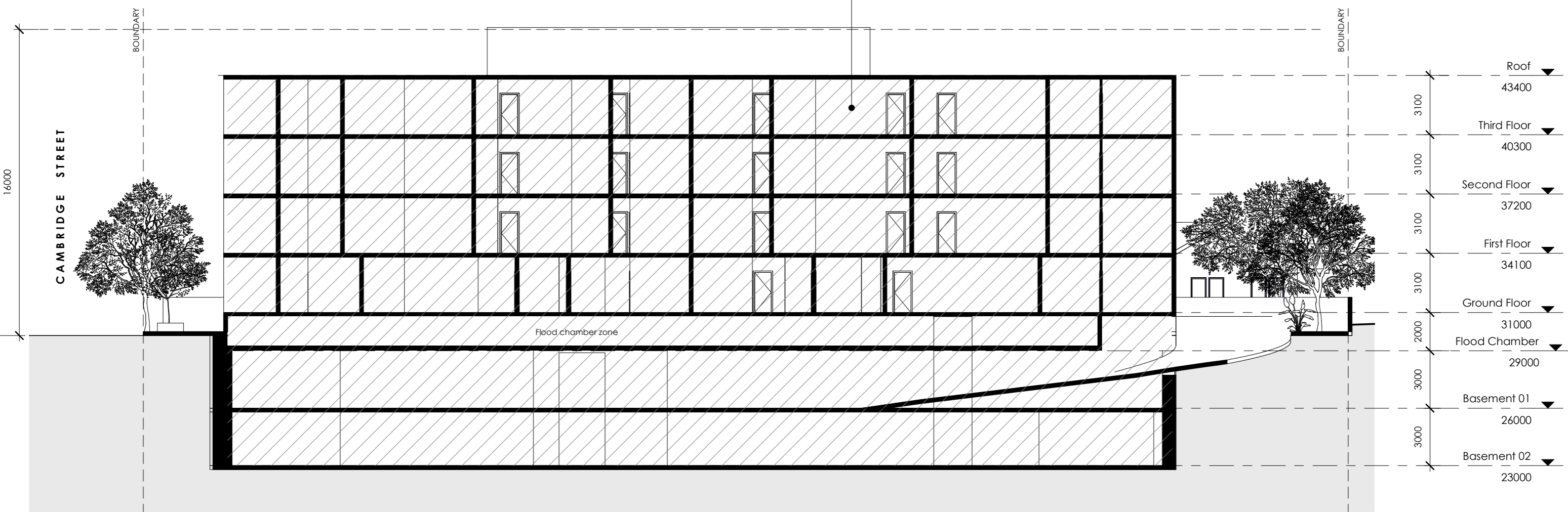

DRAWN:  
 M. RYAN

PROJECT:  
 RESIDENTIAL CONCEPT  
 143 Stoney Creek Road Beverly Hills

ISSUE:  
 PLANNING CONCEPT

DATE:  
 27\_05\_22

DRAWING TITLE:  
 SECTION

SCALE:  
 1 : 200 @ A3

REVISION:  
 6

DRAWING NO:  
 A14